Gez. 215
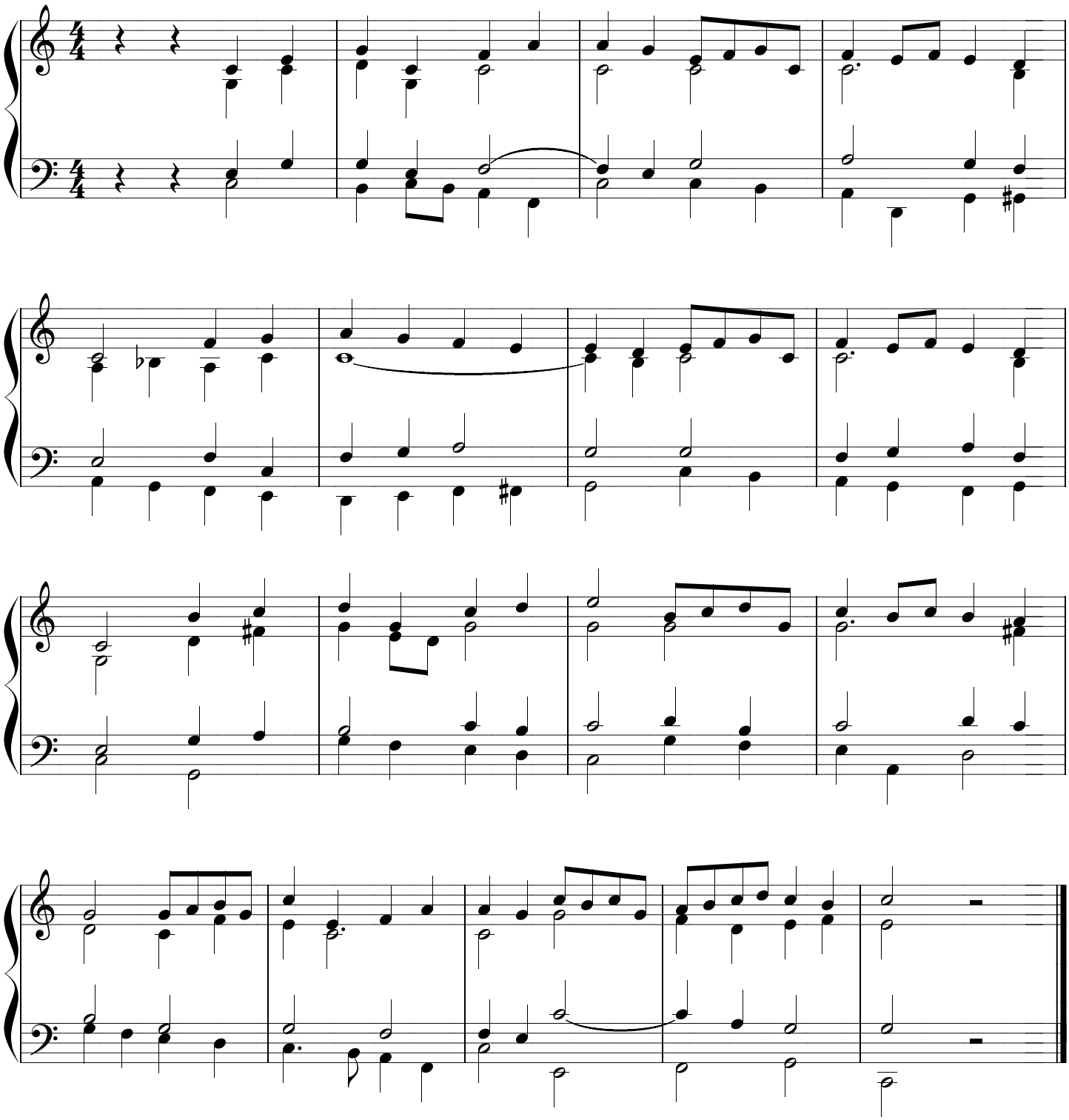
zetting: Wim Verburg © 2002