Heb dank, o God van alle leven
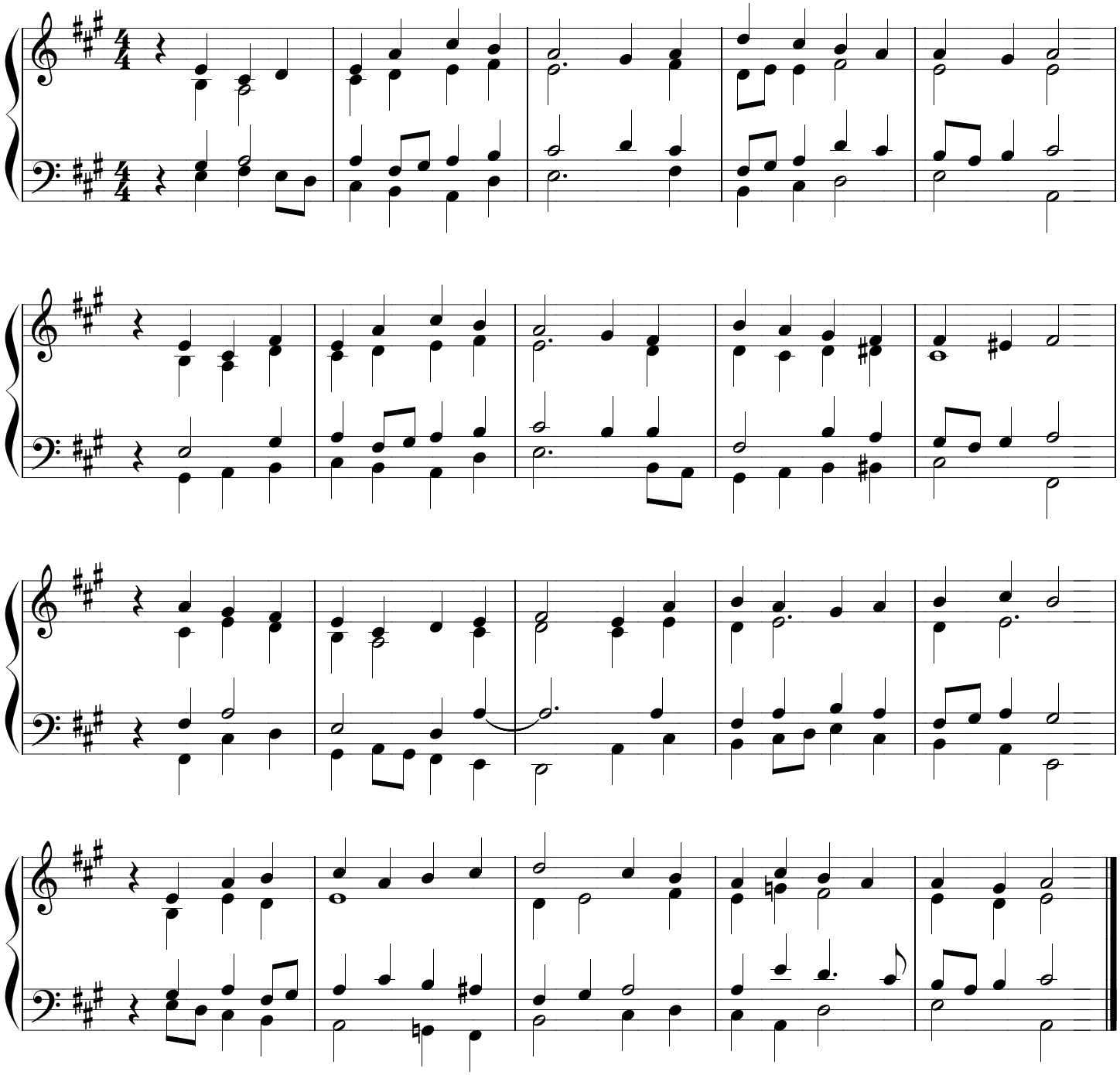
Zetting: Wim Verburg © 2002