Fest soll mein Taufbund immer stehn
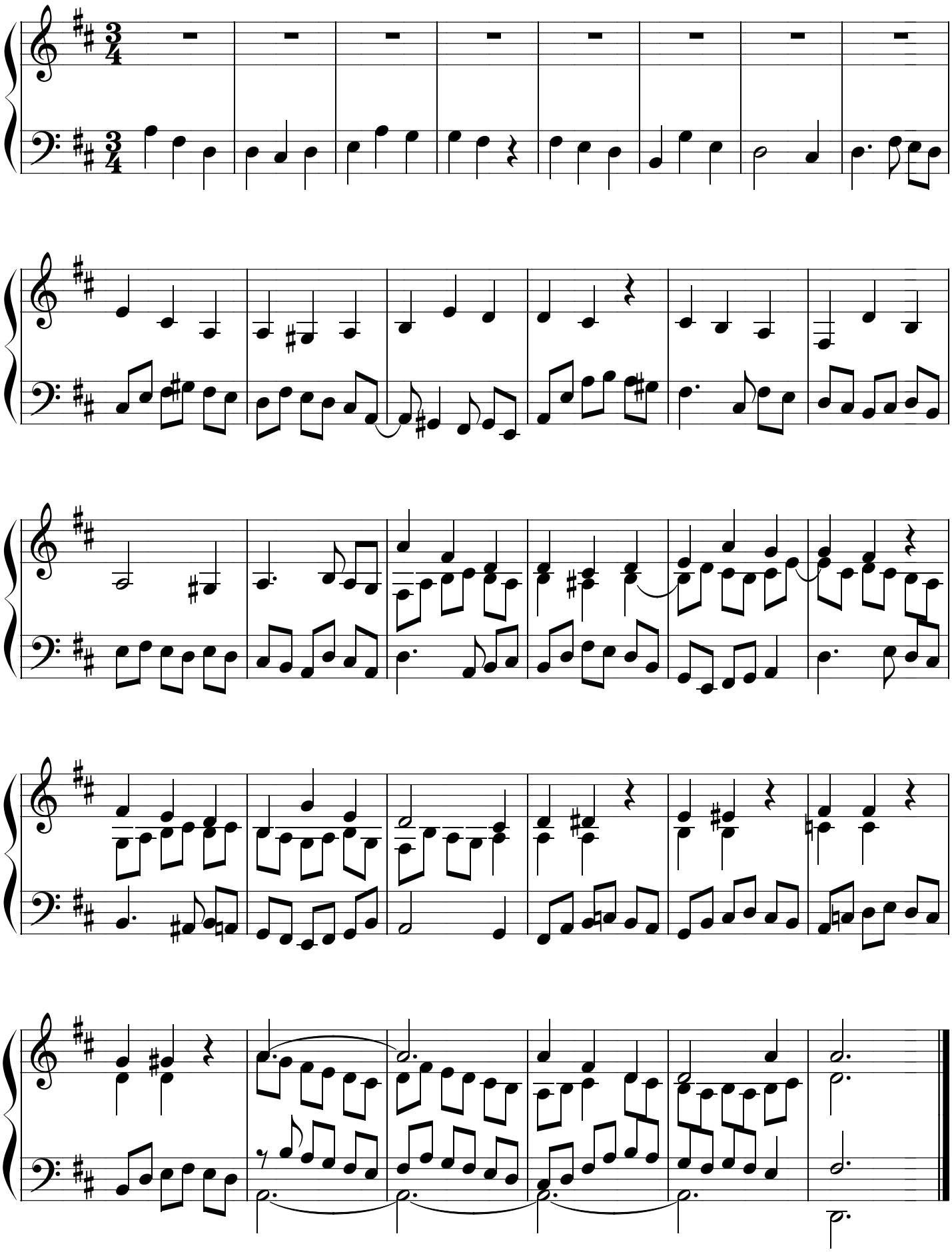
Wim Verburg © 2010