Als ik in gedachten sta.....
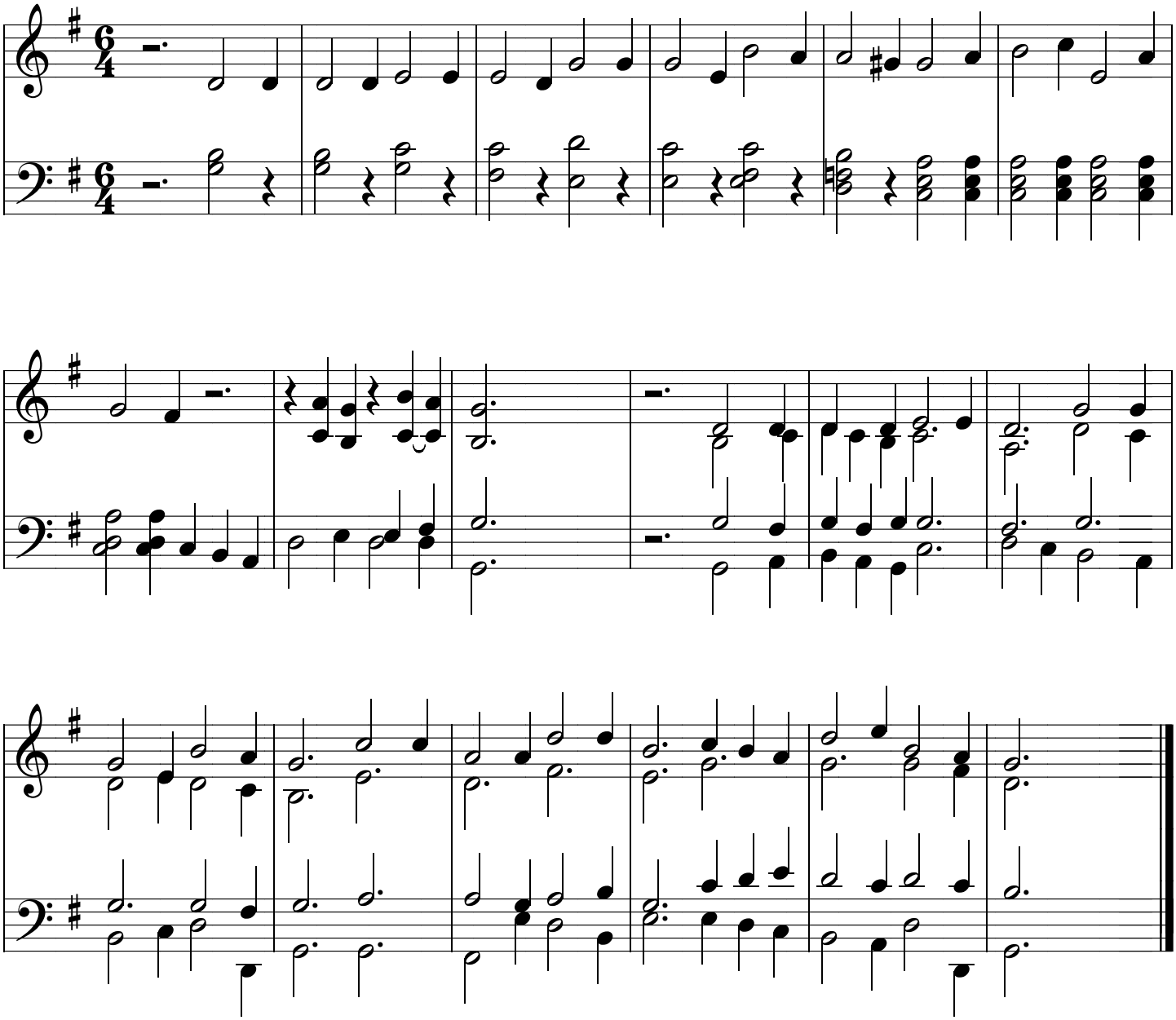
Voorspel en zetting: © Wim Verburg