Koraalvoorspel psalm 107
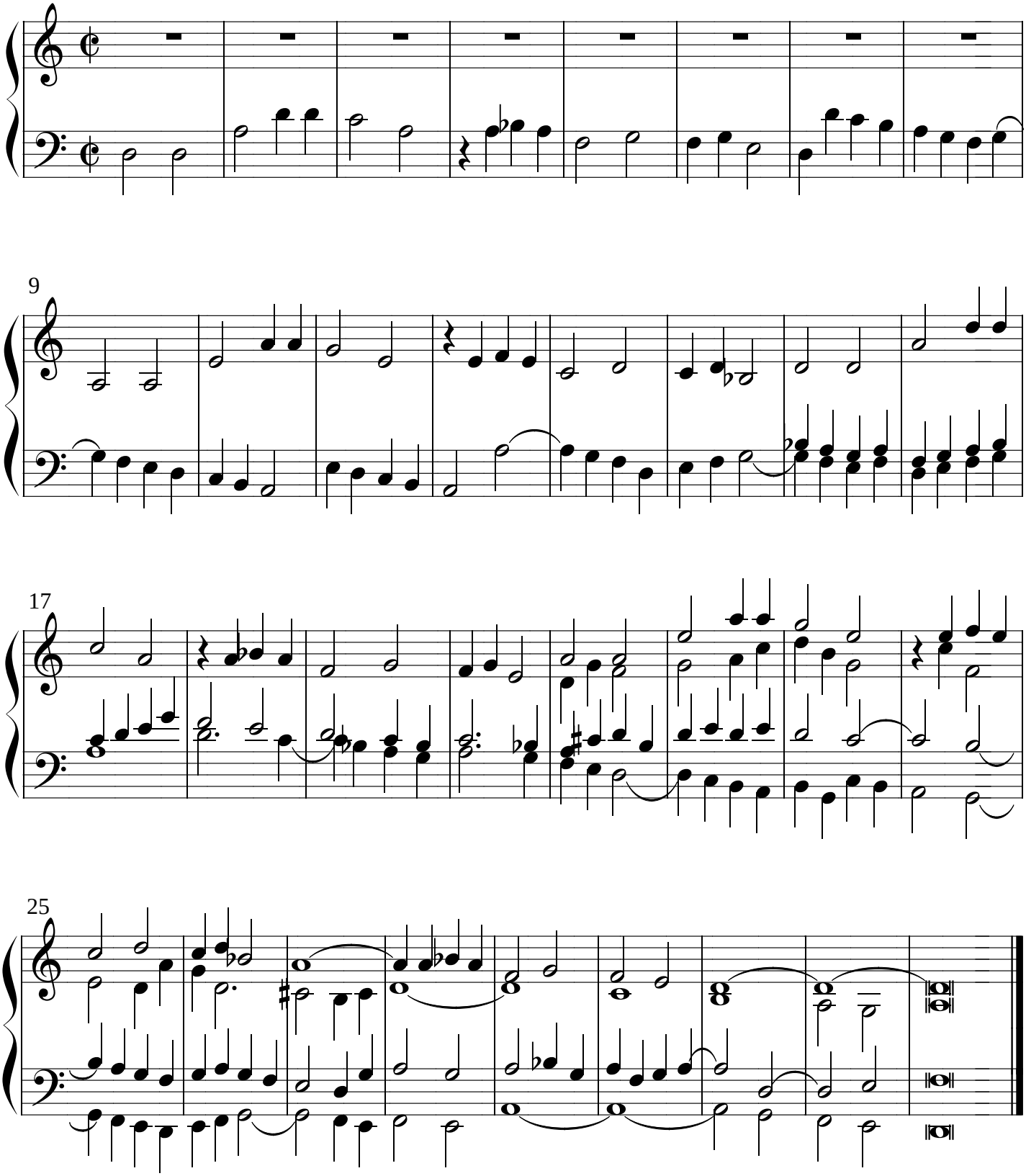
Wim Verburg © 2009