Koraalvoorspel Psalm 89
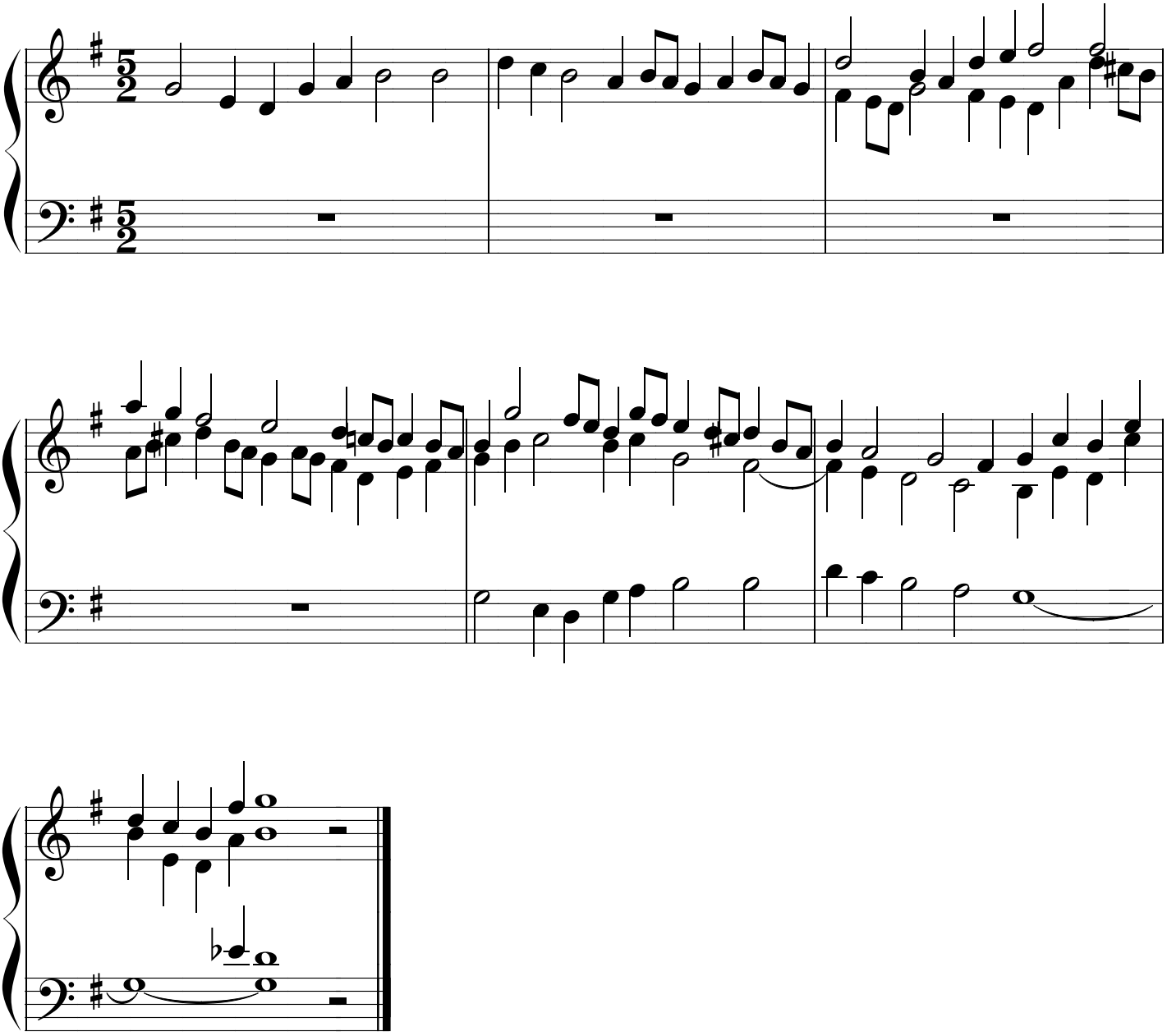
Wim Verburg © 2010